Washington State Department of Health

2000 Annual Inventory of Commercial & Recreational Shellfish Areas

Office of Food Safety and Shellfish Programs

Revised by Greg Ginther, April 2001
Office of Environmental Health Assessments
Prepared using ArcView

Department of Health PSP Hotline
1-800-562-5632

Consumers should note:
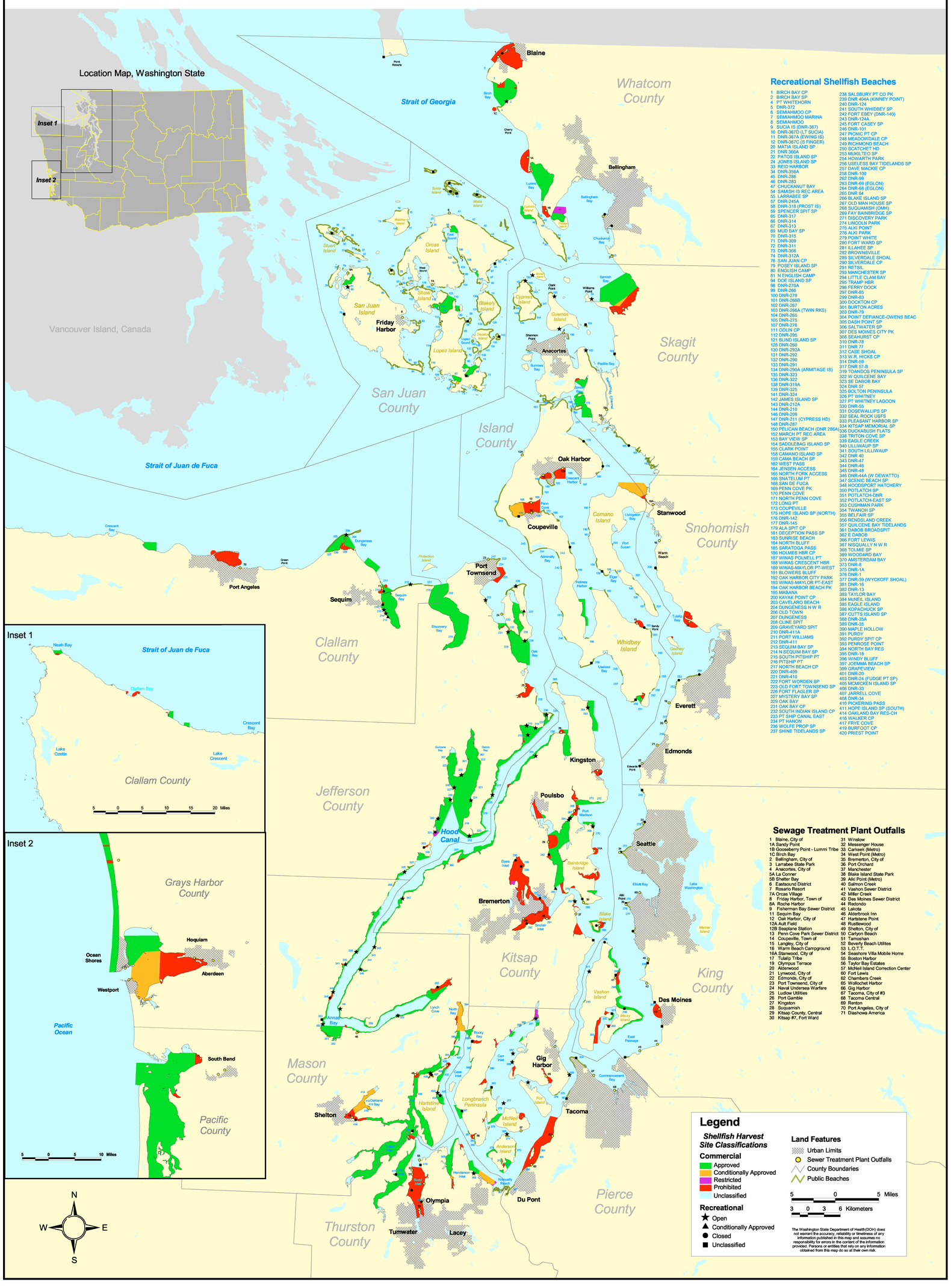
Paralytic Shellfish Poisoning, (PSP - mistakenly referred to as "red tide") and Amnesic Shellfish Poisoning, (domoic acid) are naturally occuring marine biotoxins which are not destroyed by freezing or cooking.