Washington State Department of Health

Washington State Department of Health
Data Revised by Jerry Lukes, Office of Shellfish Programs
Map Design by Tegan Wilson, Division of Drinking Water
March 2002

2001 Annual Inventory of Commercial & Recreational Shellfish Areas

Office of Shellfish Programs

Department of Health PSP Hotline
1-800-562-5632
www.doh.wa.gov/ehp/sf/

Consumers should note:

Paralytic Shellfish Poisoning, (PSP or "red tide") and Amnesic Shellfish Poisoning, (domoic acid) are naturally occuring marine biotoxins which are not destroyed by freezing or cooking.

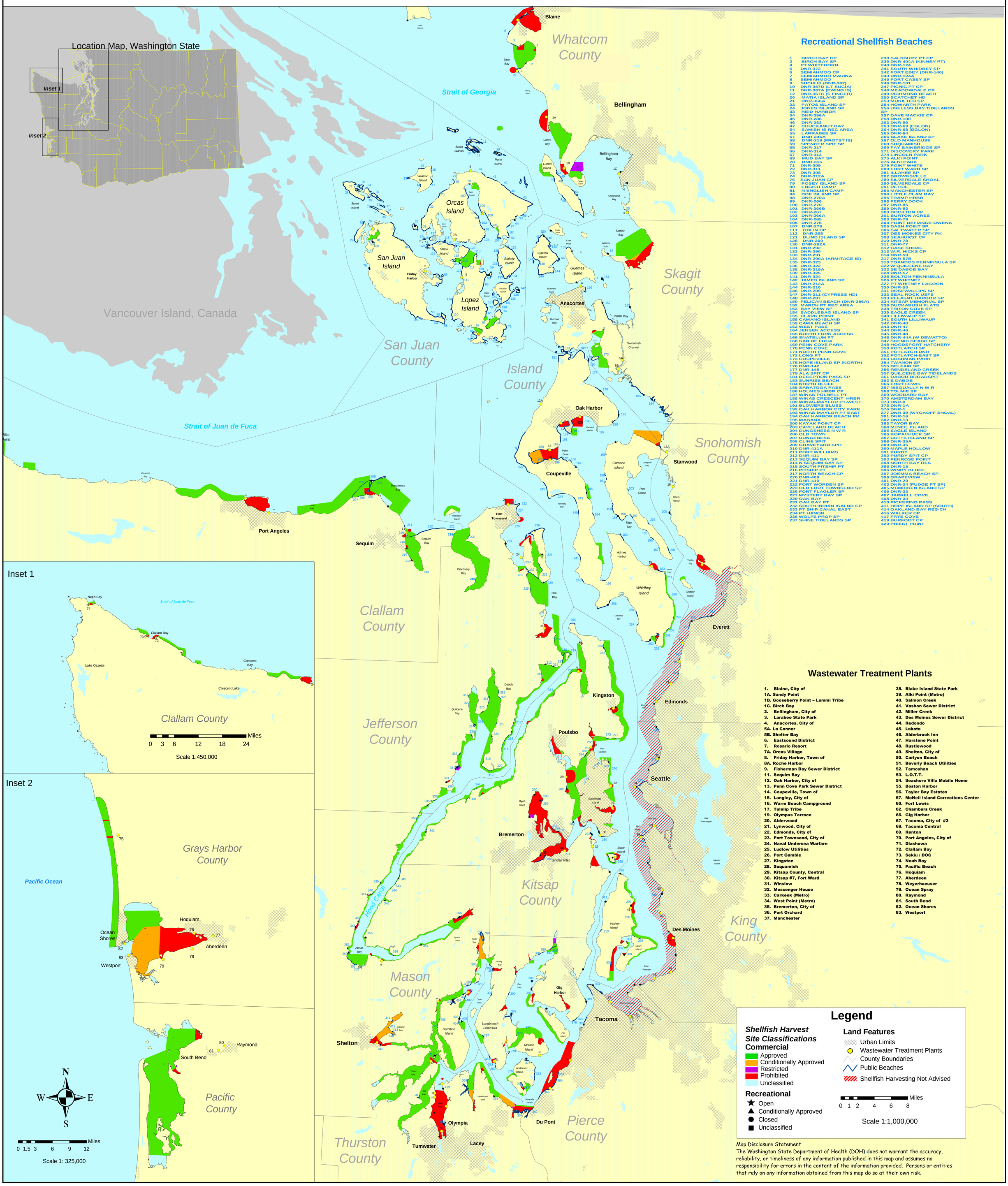

Recreational Shellfish Beaches

1 BIRCH BAY CP
2 BIRCH BAY SP
4 PT WHITEHORN
5 DNR-372
6 SEMIAHMOO CP
7 SEMIAHMOO MARINA
8 SEMIAHMOO
9 SUCIA IS (DNR-367)
10 DNR-367B (LT SUCIA)
11 DNR-367A (EWING IS)
12 DNR-367C (S FINGER)
20 MATIA ISLAND SP
21 DNR-366A
22 PATOS ISLAND SP
24 JONES ISLAND SP
33 REID HARBOR
34 DNR-356A
45 DNR-286
46 DNR-283
47 CHUCKANUT BAY
54 SAMISH IS REC AREA
55 LARRABEE SP
57 DNR-245A
58 DNR-318 (FROTST IS)
59 SPENCER SPIT SP
65 DNR-317
66 DNR-314
67 DNR-313
69 MUD BAY SP
70 DNR-315
71 DNR-309
72 DNR-311
73 DNR-308
74 DNR-312A
76 SAN JUAN CP
79 POSEY ISLAND SP
80 ENGISH CAMP
81 N ENGLISH CAMP
94 DOE ISLAND SP
98 DNR-270A
99 DNR-266
100 DNR-270
101 DNR-266B
102 DNR-267
103 DNR-266A
104 DNR-265
105 DNR-275
107 DNR-276
111 ODLIN CP
112 DNR-265
121 BLIND ISLAND SP
128 DNR-260
130 DNR-292A
131 DNR-292
132 DNR-290
133 DNR-291
134 DNR-290A (ARMITAGE IS)
135 DNR-323
136 DNR-322
138 DNR-319A
139 DNR-325
141 DNR-324
142 JAMES ISLAND SP
143 DNR-212A
144 DNR-210
146 DNR-209
147 DNR-211 (CYPRESS HD)
148 DNR-287
150 PELICAN BEACH (DNR-286A)
152 MARCH PT REC AREA
153 BAY VIEW SP
154 SADDLEBAG ISLAND SP
155 CLARK POINT
158 CAMANO ISLAND
159 CAMA BEACH SP
162 WEST PASS
164 JENSEN ACCESS
165 NORTH FORK ACCESS
166 SNATELUM PT
168 SAN DE FUCA
169 PENN COVE PARK
170 PENN COVE
171 NORTH PENN COVE
172 LONG PT
173 COUPEVILLE
175 HOPE ISLAND SP (NORTH)
176 DNR-142
177 DNR-145
179 ALA SPIT CP
181 DECEPTION PASS SP
183 SUNRISE BEACH
184 NORTH BLUFF
185 SARATOGA PASS
186 HOLMES HRBR CP
187 WINAS POLNELL PT
188 WINAS CRESCENT HRBR
189 WINAS-MAYLOR PT-WEST
191 BLOWERS BLUSS
192 OAK HARBOR CITY PARK
193 WINAS-MAYLOR PT-EAST
194 OAK HARBOR BEACH PK
195 MABANA
200 KAYAK POINT CP
203 CAVELARO BEACH
204 DUNGENESS N W R
206 OLD TOWN
207 DUNGENESS
208 CLINE SPIT
209 GRAVEYARD SPIT
210 DNR-411A
211 PORT WILLIAMS
212 DNR-411
213 SEQUIM BAY SP
214 N SEQUIM BAY SP
215 SOUTH PITSHIP PT
216 PITSHIP PT
217 NORTH BEACH CP
220 DNR-409
221 DNR-410
222 FORT WORDEN SP
223 OLD FORT TOWNSEND SP
226 FORT FLAGLER SP
227 MYSTERY BAY SP
229 OAK BAY
231 OAK BAY PT
232 SOUTH INDIAN ISALND CP
233 PT SHIP CANAL EAST
234 PT HANON
236 WOLFE PROP SP
237 SHINE TIDELANDS SP
238 SALSBURY PT CP
239 DNR-404A (KINNEY PT)
240 DNR-124
241 SOUTH WHIDBEY SP
242 FORT EBEY (DNR-140)
243 DNR-124A
245 FORT CASEY SP
246 DNR-101
247 PICNIC PT CP
248 MEADOWDALE CP
249 RICHMOND BEACH
250 SCATCHET HD
253 MUKILTEO SP
254 HOWARTH PARK
256 USELESS BAY TIDELANDS SP
257 DAVE MACKIE CP
258 DNR-100
262 DNR-99
263 DNR-69 (EGLON)
264 DNR-68 (EGLON)
265 DNR-64
266 BLAKE ISLAND SP
267 OLD MANHOUSE
268 SUQUAMISH
269 FAY BAINBRIDGE SP
271 DISCOVERY PARK
274 LINCOLN PARK
275 ALKI POINT
276 ALKI PARK
279 POINT WHITE
280 FORT WARD SP
281 ILLAHEE SP
282 BROWNSVILLE
289 SILVERDALE SHOAL
290 SILVERDALE CP
291 RETSIL
293 MANCHESTER SP
294 LITTLE CLAM BAY
295 TRAMP HRBR
296 FERRY DOCK
297 DNR-85
299 DNR-83
300 DOCKTON CP
301 BURTON ACRES
303 DNR-79
304 POINT DEFIANCE-OWENS
305 DASH POINT SP
306 SALTWATER SP
307 DES MOINES CITY PK
308 SEAHURST CP
310 DNR-78
311 DNR-77
312 CASE SHOAL
313 W.R. HICKS CP
314 DNR-59
317 DNR-57B
319 TOANDOS PENNINSULA SP
322 W QUILCENE BAY
323 SE DABOB BAY
324 DNR-57
325 BOLTON PENNINSULA
326 PT WHITNEY
327 PT WHITNEY LAGOON
330 DNR-55
331 DOSEWALLIPS SP
332 SEAL ROCK USFS
333 PLEASNT HARBOR SP
334 KITSAP MEMORIAL SP
336 DUCKABUSH FLATS
338 TRITON COVE SP
339 EAGLE CREEK
340 LILLIWAUP SP
341 SOUTH LILLIWAUP
342 DNR-40
343 DNR-47
344 DNR-46
345 DNR-48
346 DNR-44A (W DEWATTO)
347 SCENIC BEACH SP
348 HOODSPORT HATCHERY
350 POTLATCH SP
351 POTLATCH-DNR
352 POTLATCH-EAST SP
353 CUSHMAN PARK
354 TWANOH SP
355 BELFAIR SP
356 REINDSLAND CREEK
357 QUILCENE BAY TIDELANDS
361 DABOB BROADSPIT
362 E DABOB
366 FORT LEWIS
367 NISQUALLY N W R
368 TOLMIE SP
369 WOODARD BAY
370 AMSTERDAM BAY
373 DNR-8
375 DNR-1A
376 DNR-1
377 DNR-39 (WYCKOFF SHOAL)
381 DNR-16
382 DNR-13
383 TAYOR BAY
384 MCNEIL ISLAND
385 EAGLE ISLAND
386 KOPACHUCK SP
387 CUTTS ISLAND SP
388 DNR-35A
389 DNR-35
390 MAPLE HOLLOW
391 PURDY
392 PURDY SPIT CP
393 PENROSE POINT
394 NORTH BAY RES
395 DNR-18
396 WINDY BLUFF
397 JOEMMA BEACH SP
399 GRAPEVIEW
401 DNR-20
403 DNR-24 (FUDGE PT SP)
405 MCMICKEN ISLAND SP
406 DNR-33
407 JARRELL COVE
408 DNR-34
410 PICKERING PASS
411 HOPE ISLAND SP (SOUTH)
414 OAKLAND BAY RES-CH
416 WALKER CP
417 FRYE COVE
419 BURFOOT CP
420 PRIEST POINT

Wastewater Treatment Plants

1. Blaine, City of
1A. Sandy Point
1B. Gooseberry Point – Lummi Tribe
1C. Birch Bay
2. Bellingham, City of
3. Larabee State Park
4. Anacortes, City of
5A. La Conner
5B. Shelter Bay
6. Eastsound District
7. Rosario Resort
7A. Orcas Village
8. Friday Harbor, Town of
8A. Roche Harbor
9. Fisherman Bay Sewer District
11. Sequim Bay
12. Oak Harbor, City of
13. Penn Cove Park Sewer District
14. Coupeville, Town of
15. Langley, City of
16. Warm Beach Campground
17. Tulalip Tribe
19. Olympus Terrace
20. Alderwood
21. Lynwood, City of
22. Edmonds, City of
23. Port Townsend, City of
24. Naval Undersea Warfare
25. Ludlow Utilities
26. Port Gamble
27. Kingston
28. Suquamish
29. Kitsap County, Central
30. Kitsap #7, Fort Ward
31. Winslow
32. Messenger House
33. Carkeek (Metro)
34. West Point (Metro)
35. Bremerton, City of
36. Port Orchard
37. Manchester
38. Blake Island State Park
39. Alki Point (Metro)
40. Salmon Creek
41. Vashon Sewer District
42. Miller Creek
43. Des Moines Sewer District
44. Redondo
45. Lakota
46. Alderbrook Inn
47. Harstene Point
48. Rustlewood
49. Shelton, City of
50. Carlyon Beach
51. Beverly Beach Utilities
52. Tamoshan
53. L.O.T.T.
54. Seashore Villa Mobile Home
55. Boston Harbor
56. Taylor Bay Estates
57. McNeil Island Corrections Center
60. Fort Lewis
62. Chambers Creek
66. Gig Harbor
67. Tacoma, City of #3
68. Tacoma Central
69. Renton
70. Port Angeles, City of
71. Diashowa
72. Clallam Bay
73. Sekiu / DOC
74. Neah Bay
75. Pacific Beach
76. Hoquiam
77. Aberdeen
78. Weyerhaeuser
79. Ocean Spray
80. Raymond
81. South Bend
82. Ocean Shores
83. Westport

Map Disclosure Statement
The Washington State Department of Health (DOH) does not warrant the accuracy, reliability, or timeliness of any information published in this map and assumes no responsibility for errors in the content of the information provided. Persons or entities that rely on any information obtained from this map do so at their own risk.